

LOGAN COUNTY TREASURER'S OFFICE

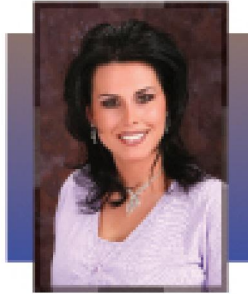

SHERRI LONGNECKER

CLAIM DEADLINE: JUNE 10, 2020

2019 RESALE OVERAGES (EXCESS MONEY)

ACCT #	LEGAL	PREVIOUS OWNER	OVERAGE	VOUCHER # DATE	SIGNATURE
51936	11-16N-01W TR NW/C NW/4	AUTUMN WOOD FARMS LLC	2962.82	V # 13 7/15/19	PICKED UP
3233	WEST GUTHRIE LTS 6 0 8 BLK 17	AMBER CRAWFORD	3512.84	V # 18 7/19/19	PICKED UP
8933	NORTH RIDGE PT LT 18 & PT LT 19 BLK 2	JUDITH DABAI ET AL	8618.70		
1620	GUTHRIE PROPER LT 8 BLK 82	ROSE MARIE DUNCAN	47.91		
16251	MARSHALL (NEW) LTS 8 10 BLK 10	BRIAN EDWARDS	1.14		
16316	MARSHALL (NEW) LT 21, BLK 20	WAYLON D & CAROL M GAUNTT	6.02		
16443	MARSHALL (NEW) LT 5, BLK 37	WAYLON D & CAROL M GAUNTT	6.00		
16486	NEW MARSHALL#1 LT 3 BLK 47	WAYLON D & CAROL M GAUNTT	6.00		
2714	CAPITOL HILL N 60'OF 13-16 BLK 58	IDELLA HAMLIN	5437.63		

TELEPHONE: 405 282-3154

FAX: 405-282-3155

EMAIL: Christina@loganct.com

ADDRESS: P.O. Box 219

Guthrie, OK 73044

LOGAN COUNTY TREASURER'S OFFICE

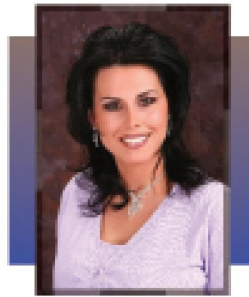

SHERRI LONGNECKER

ACCT #	LEGAL	PREVIOUS OWNER	OVERAGE	VOUCHER # DATE	SIGNATURE
20778	12-16N-01W 1A IN N/2 N/2 E/2 NE/4 NW/4 TR 21A	JOHN A KELLOGG & HOLLIE L CHAPPELL	3013.05		
20452	HOLLOW OAKS LT 6	STEPHANIE MERCADO & PHILLIP MCNAIR	7552.72		
55211	06-15N-01W TR NW/4	JUSTIN PAYNE	23981.29	V # 12 7/5/19	PICKED UP
51128	GRAND SAFARI LTS 10 – 11 BLK 2	GENE PORTER	2129.45		
3761	WELCH TRACTS S 119.5' OF 11 & 10 BLK 1	RIVERSTONE INVESTMENTS, LLC	289.89		
18697	07-15N-02W TR E/2 E/2 E/2 SE/4 SE/4	LYNDA F TOWNSEND	11483.38	V # 21 7/24/19	PICKED UP
5379	EAST OAKS EST LT 31 BLK 3	ADAM A & SHEILA R TROJANOWSKI	14070.93	V # 18 & 19 7/19/19	PICKED UP
7788	CRESCENT SPRINGS LAKE LT 134	C.W. WEBB	6900.98	V # 14 7/16/19	PICKED UP



TELEPHONE: 405 282-3154

FAX: 405-282-3155

EMAIL: Christina@loganct.com

ADDRESS: P.O. Box 219

Guthrie, OK 73044