

# LOGAN COUNTY TREASURER'S OFFICE

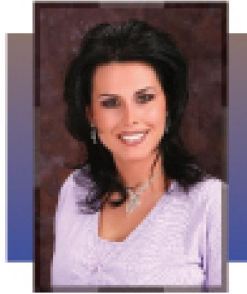

**SHERRI LONGNECKER**

CLAIM DEADLINE: JUNE 11, 2019

## 2018 RESALE OVERAGES (EXCESS MONEY)

| ACCT # | LEGAL  | PREVIOUS OWNER                         | OVERAGE   | VOUCHER #<br>DATE | SIGNATURE |
|--------|--|--|-----------|-------------------|-----------|
| 47763  | OAK PARK<br>LTS 39-40 BLK 3  | B.J.<br>SANDBLASTING &<br>PAINTING INC | 513.67    |                   |           |
| 16989  | NAVINA<br>LTS 17 & 18 BLK 7  | TODD & JESSICA<br>BARBER               | 442.47    |                   |           |
| 11650  | 19-17N-01W<br>N/2 SW/4 SW/4 SW/4<br>&<br>E/2 SW/4 SW/4<br>&<br>W 15 AC OF SE/4<br>SW/4 | BRIAN A CLARK                          | 62,082.70 |                   |           |
| 18334  | COLLEGE HEIGHTS<br>LANGSTON<br>LTS 7 – 19 BLK 4  | BRIAN A. CLARK                         | 7,679.42  |                   |           |
| 10093  | PIONEER LK<br>REC AREA<br>LT 26 BLK 2  | DAVID E. & TERRY<br>L. FULTON          | 2,111.00  |                   |           |
| 37317  | 15-15N-01E<br>PT E/2 NE/4 AKA LT<br>20 UNRD PLAT OF<br>MEADOW OAKS                     | THOMAS E<br>GATEWOOD JR                | 14,608.06 |                   |           |

TELEPHONE: 405 282-3154

FAX: 405-282-3155

EMAIL: [Christina@loganct.com](mailto:Christina@loganct.com)

ADDRESS: P.O. Box 219

Guthrie, OK 73044

# LOGAN COUNTY TREASURER'S OFFICE

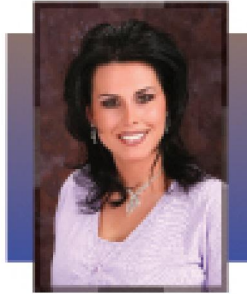

**SHERRI LONGNECKER**

| ACCT # | LEGAL   | PREVIOUS OWNER            | OVERAGE   | VOUCHER #<br>DATE | SIGNATURE |
|--------|---|---------------------------|-----------|-------------------|-----------|
| 3204   | WEST GUTHRIE<br>LTS 13 & W 5' OF 14<br>BLK 14 | DAVID<br>MONHOLLAND       | 117.92    |                   |           |
| 893    | EAST GUTHRIE<br>LTS 11 & 12 BLK 84            | JON & DIXIE<br>PASCHALL   | 9,951.45  | V # 8<br>9/20/18  | PICKED UP |
| 3025   | CAPITOL HILL<br>LTS 13 & 14 BLK 92            | RAYMONA<br>ROBINSON SMITH | 125.75    |                   |           |
| 8060   | KANALY'S BIG<br>CEDAR II<br>LT 9, BLK 5       | SONNYLNAD CLUB            | 15,696.87 |                   |           |
| 1600   | GUTHRIE PROPER<br>LTS 6 & 7 BLK 78            | EDGAR PAUL<br>TRAPP       | 167.92    |                   |           |
| 17018  | NAVINA<br>LT 15 - 24 BLK 14                   | WILLIAM E<br>WILSON       | 3,721.99  |                   |           |



TELEPHONE: 405 282-3154

FAX: 405-282-3155

EMAIL: [Christina@loganct.com](mailto:Christina@loganct.com)

ADDRESS: P.O. Box 219

Guthrie, OK 73044